

The Square in Newtown

Finished size is 58" x 58"



Fabric Requirements

** Cut borders 1st

Brown/Red

- 1 $\frac{1}{4}$ yd Brown print for outside border
- 2 $\frac{1}{3}$ yds. Brown solid for blocks, applique
- $\frac{3}{4}$ yd. Cream and tan print for border 2
- 1 $\frac{1}{2}$ yds. Cream and tan small print for blocks and center
- $\frac{1}{2}$ yd. Red plaid or print for appliqué and blocks
- $\frac{1}{8}$ yd brown floral for center circle

Yellow/Blue

- 1 $\frac{1}{4}$ yd Yellow print 1 for outside border
- 2 $\frac{1}{3}$ yds. Blue solid for border, appliqué and blocks
- $\frac{3}{4}$ yd. Blue and yellow floral for border 2
- 1 $\frac{1}{2}$ yds. Blue and cream print for blocks and center
- $\frac{1}{4}$ yd Yellow print 2 for block centers and flower center
- $\frac{3}{8}$ yd. Blue floral for appliqué block

Applique Block

Cut appliqué background fabric $24 \frac{1}{2}'' \times 24 \frac{1}{2}''$.
Using your favorite method of appliqué trace and cut templates
For needleturn method add a scant $\frac{1}{4}''$
Use the picture as a placement guide

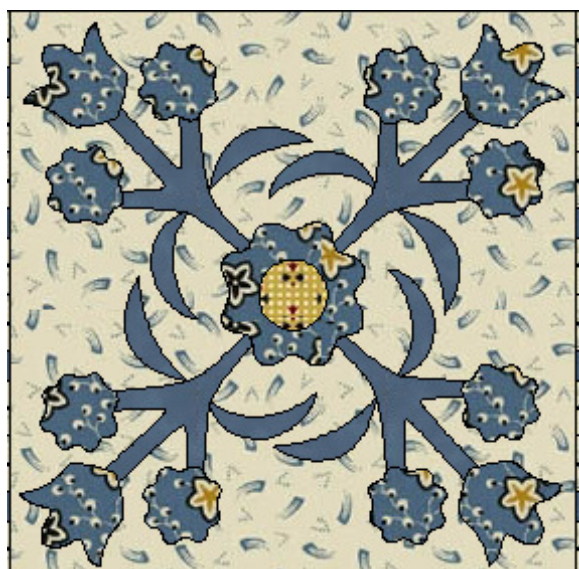
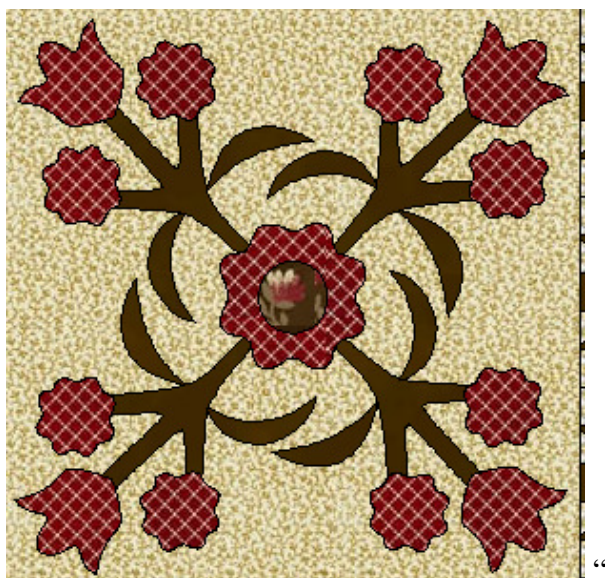

Four X Star Block

Unfinished block size is $8 \frac{1}{2}$ "

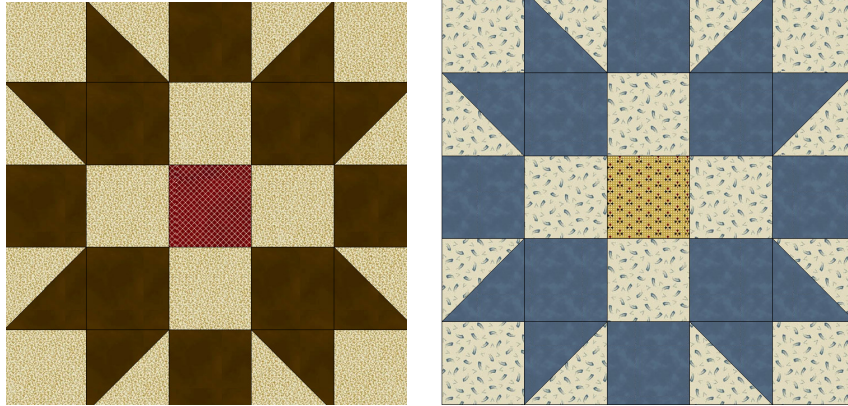

Cut squares $2 \frac{1}{8}$ " x $2 \frac{1}{8}$ "

16 red (yellow) for centers

128 tan (blue/cream) for block

128 Brown (Blue)

128 - $\frac{1}{2}$ square triangles.

For $\frac{1}{2}$ square triangle cut solid and print fabrics $2 \frac{1}{2}$ " x $2 \frac{1}{2}$ ".

Cut 64 squares of each color

Cut diagonally in half. Sew 1 solid and 1 print together.

Sew blocks together to form each row using the picture as a guide

Sew rows together. Square and press.

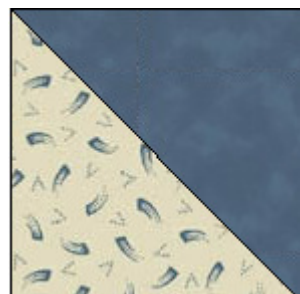
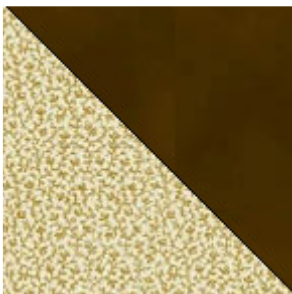

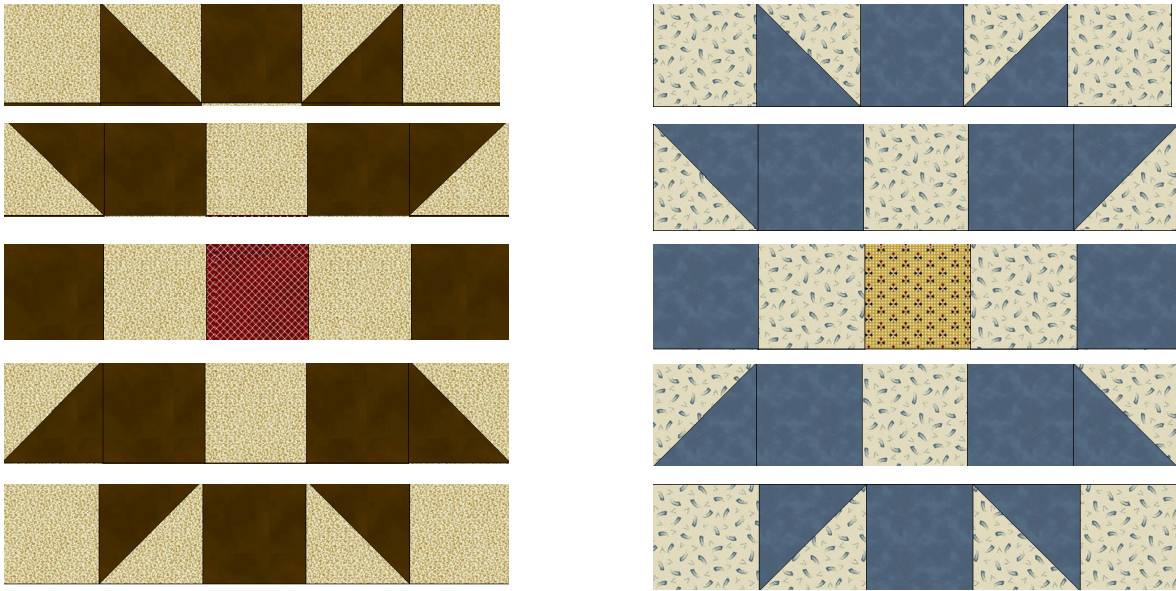

Borders - Need to be Pieced

For each border measure across the center of your quilt to get the length you need. Piece 2 strips together and add $\frac{1}{2}$ " for seam allowances before cutting.

Add the sides 1st. Trim and then add the top and bottom.

1st border brown (blue).

Cut 7 strips $1 \frac{1}{2}$ " x wof(with of fabric)

2nd border tan/cream (blue/cream floral)

Cut 7 strips 3" x wof

Outside Border Brown print (yellow print)

Cut 8 strips 5" x wof

Cut binding $1 \frac{3}{4}$ " for single fold.

